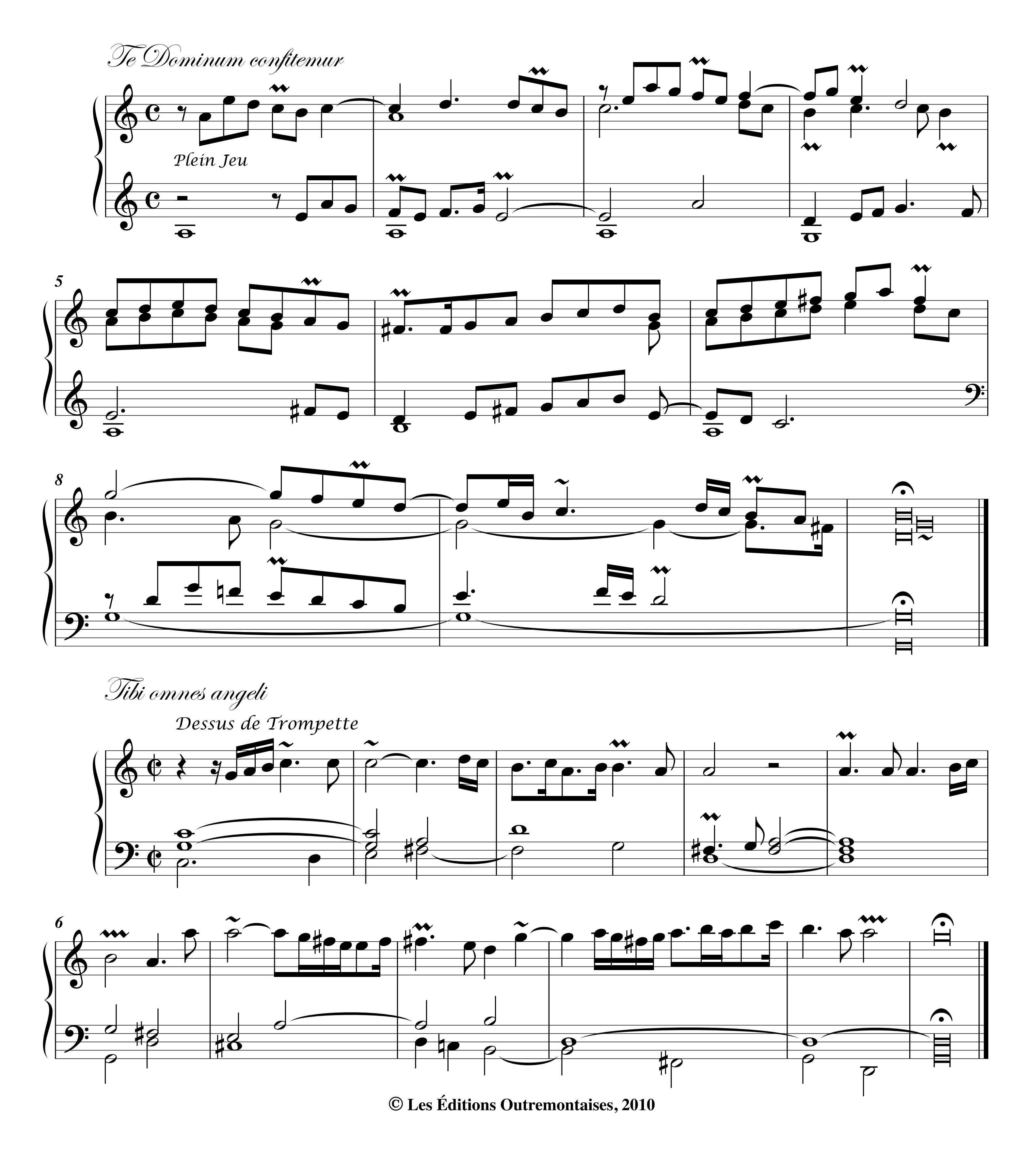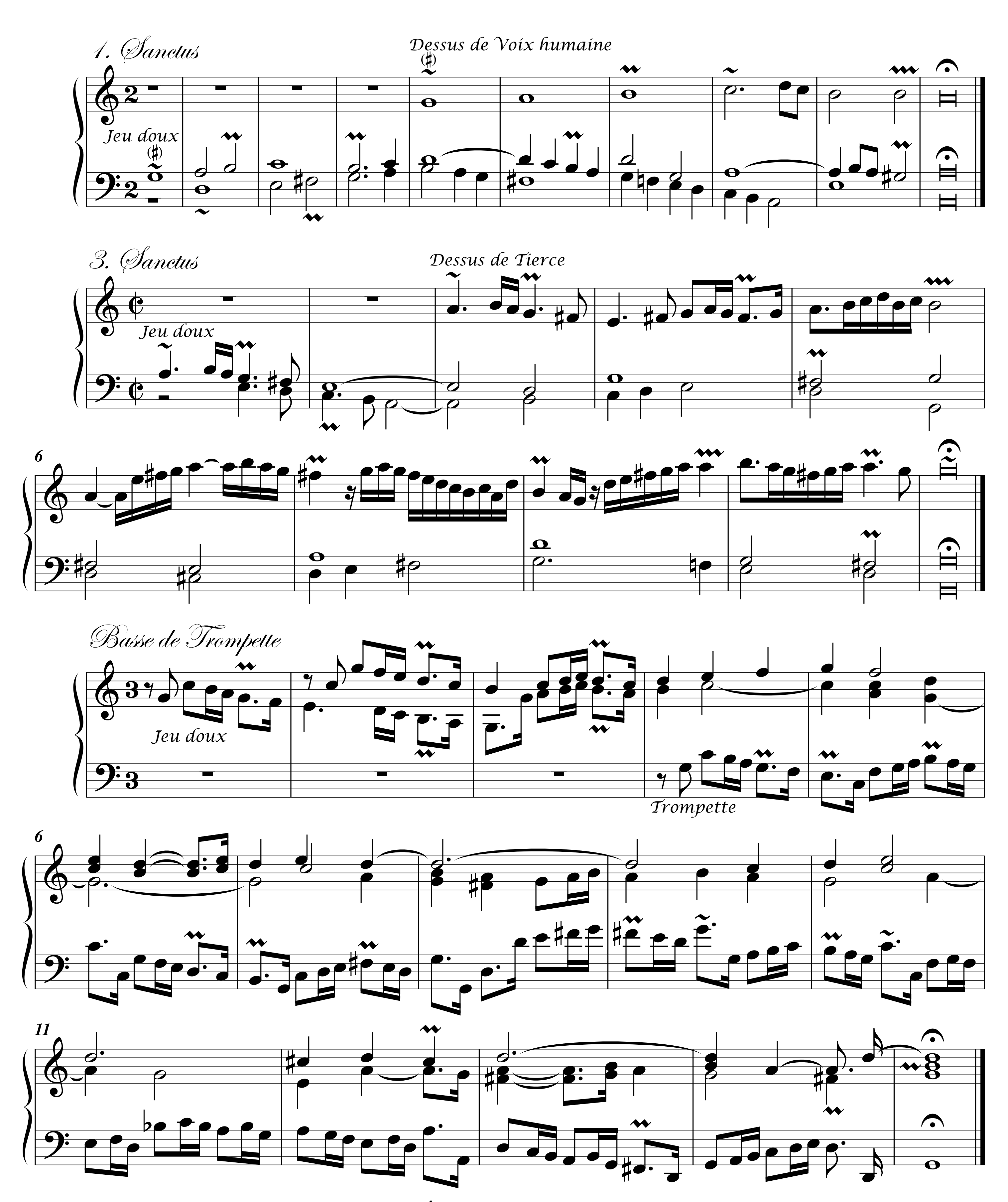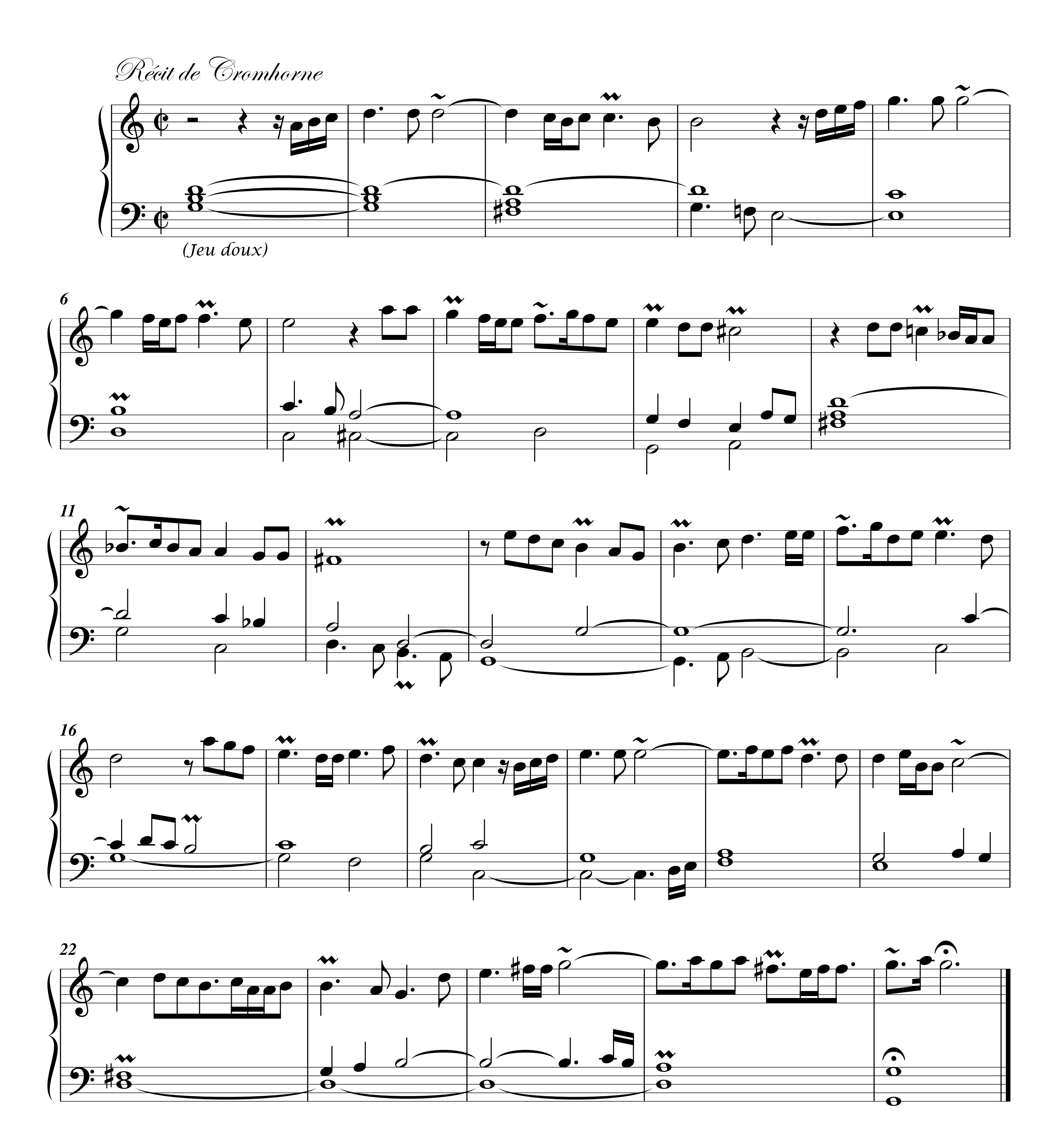Te Deum laudamus.

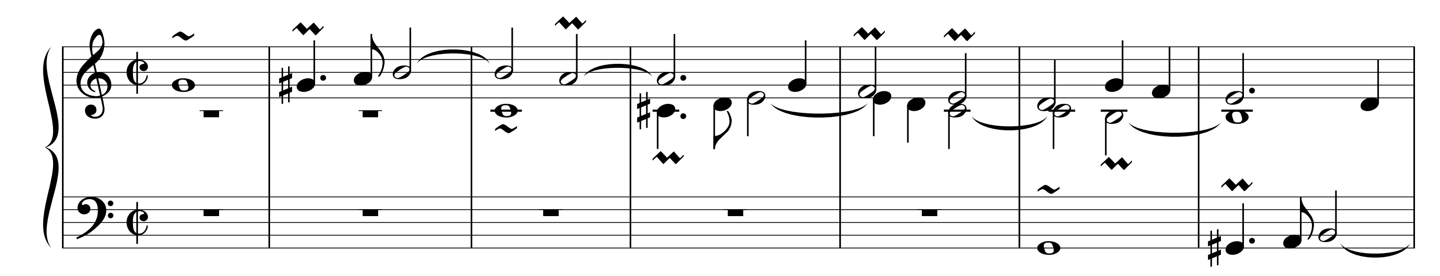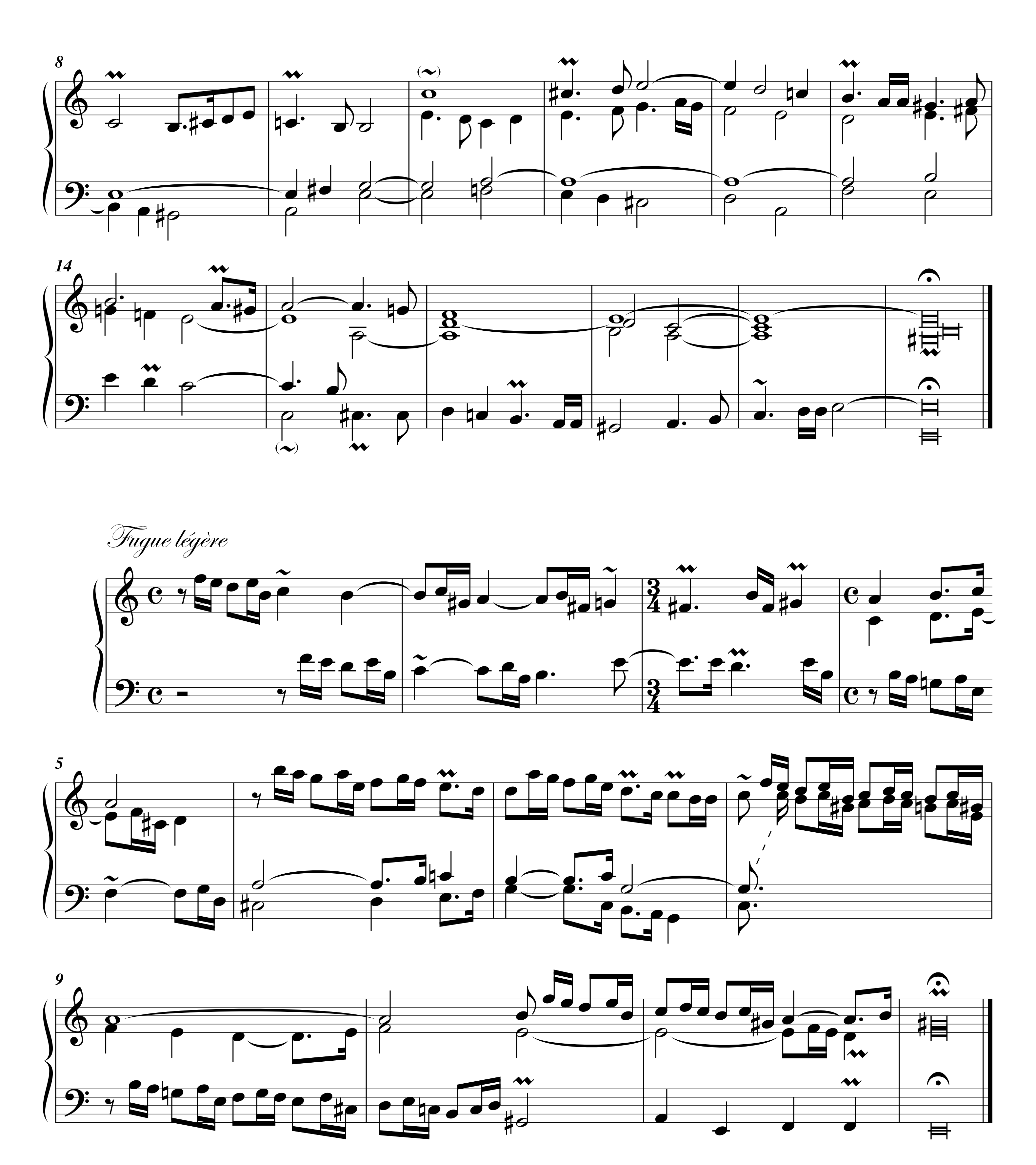



1. Sanctus
Dessus de Voix humaine
Jeu doux
3. Sanctus
Dessus de Tierce
Jeu doux
6
Basse de Trompette
Jeu doux
Trompette
6
11


Récit de Cromhorne
(Jeu doux)
6
11
16
22
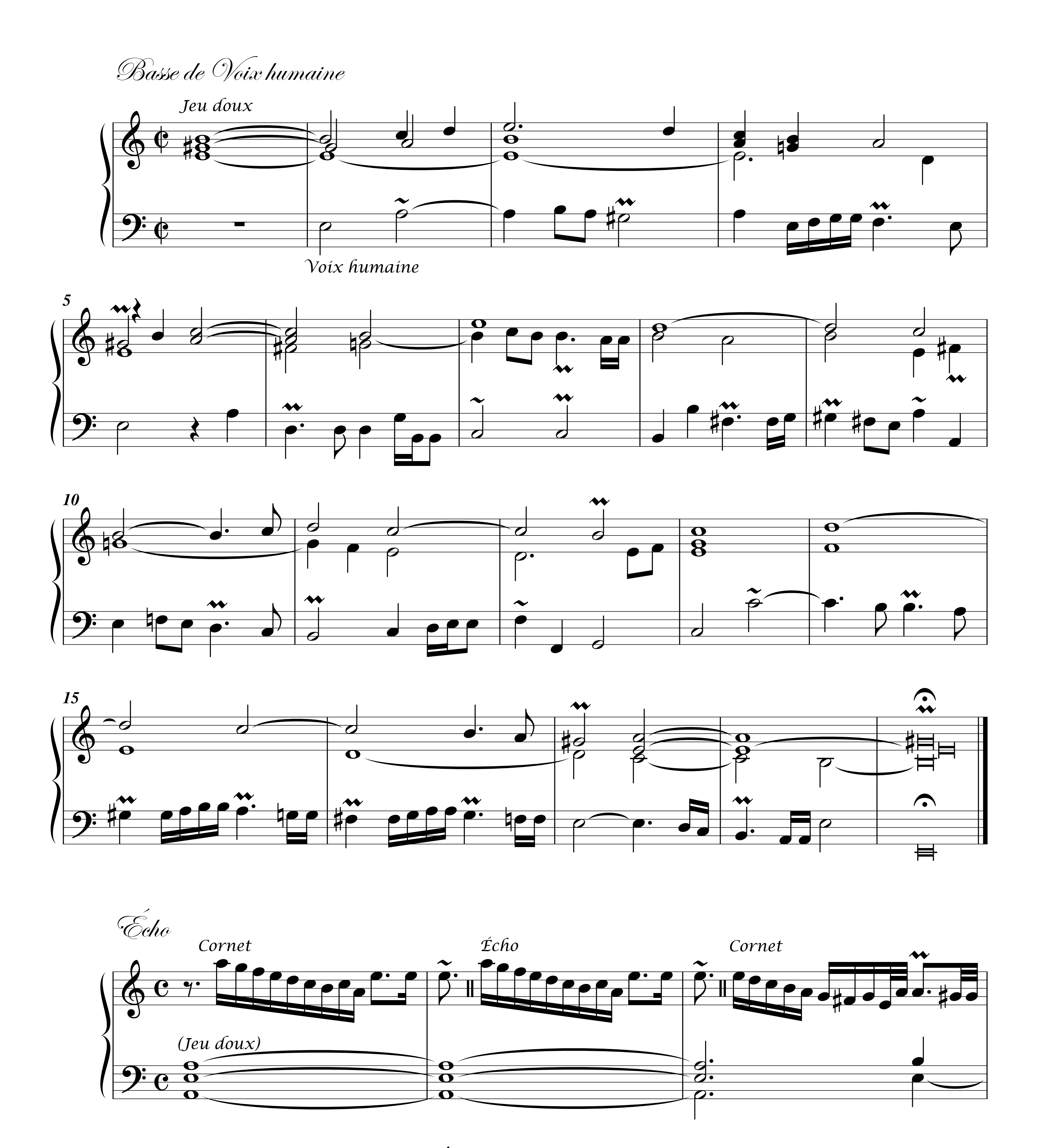
Duo
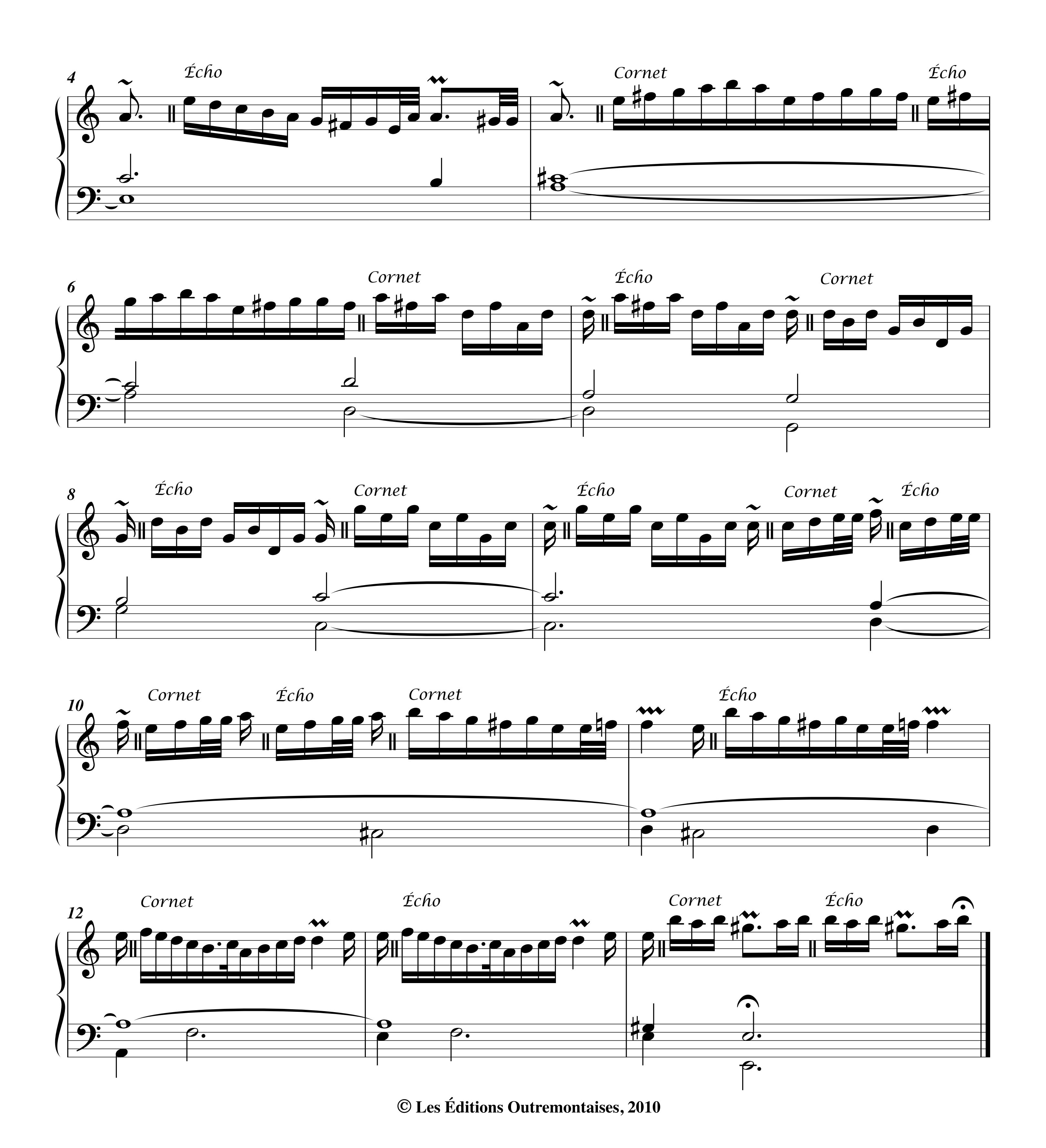
Sanctum quoque - Fugue grave
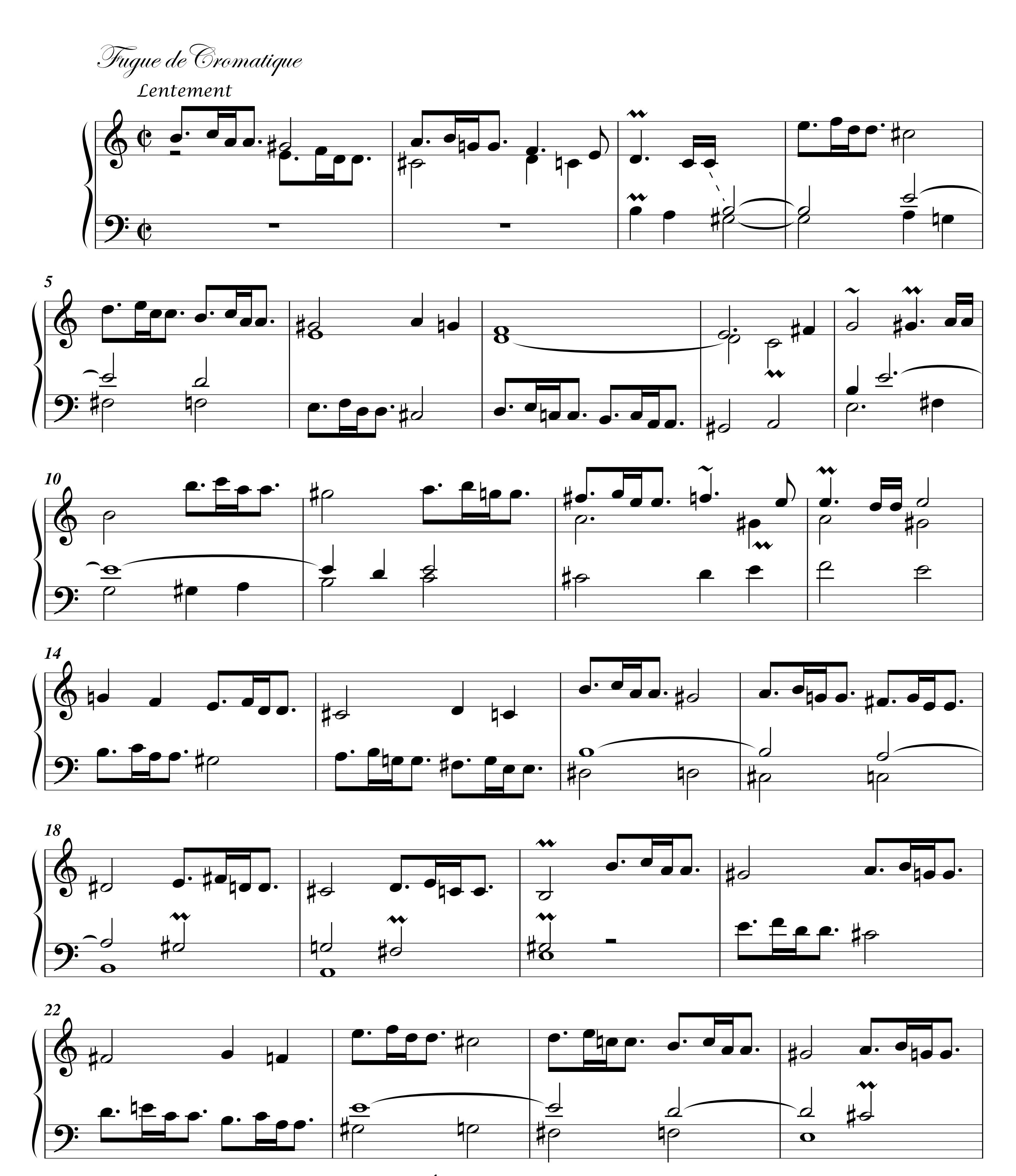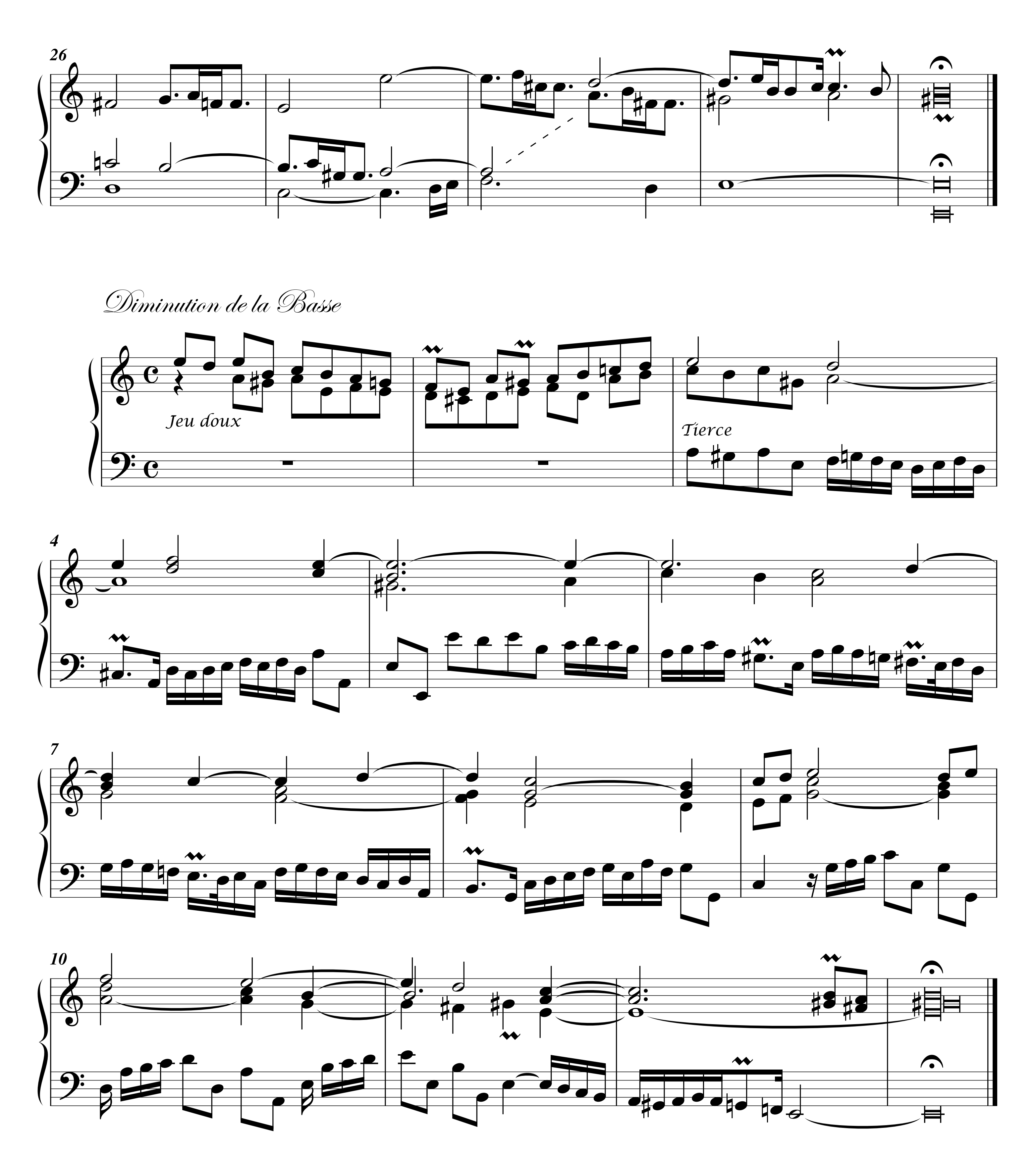



8
(~)
14
(~)
Fugue légère
5
9

Basse de Voix humaine
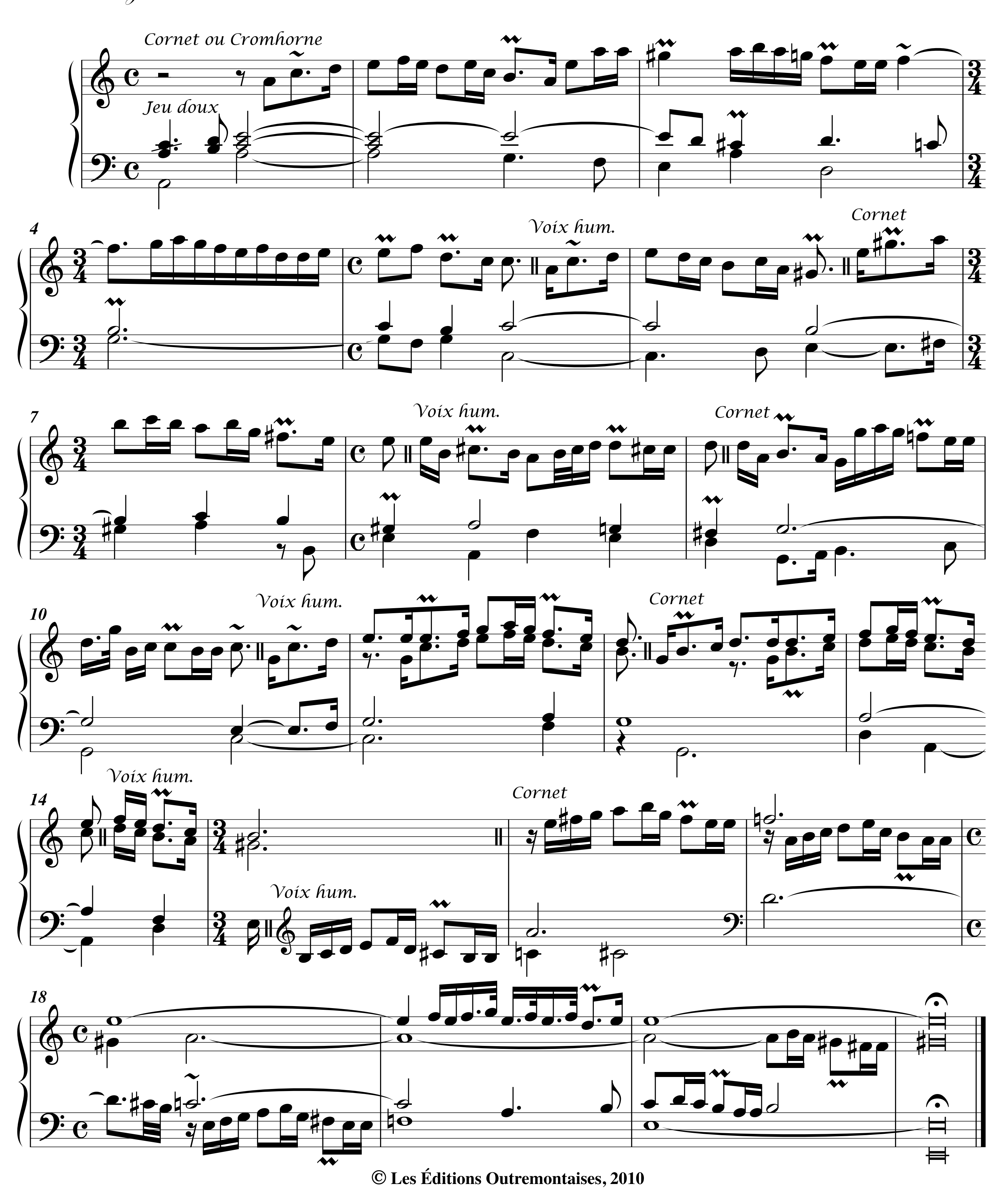



4
Écho
Cornet
Écho
6
Cornet
Écho
Cornet
8
Écho
Cornet
Écho
Cornet
Écho
10
Cornet
Écho
Cornet
Écho
12
Cornet
Écho
Cornet
Écho
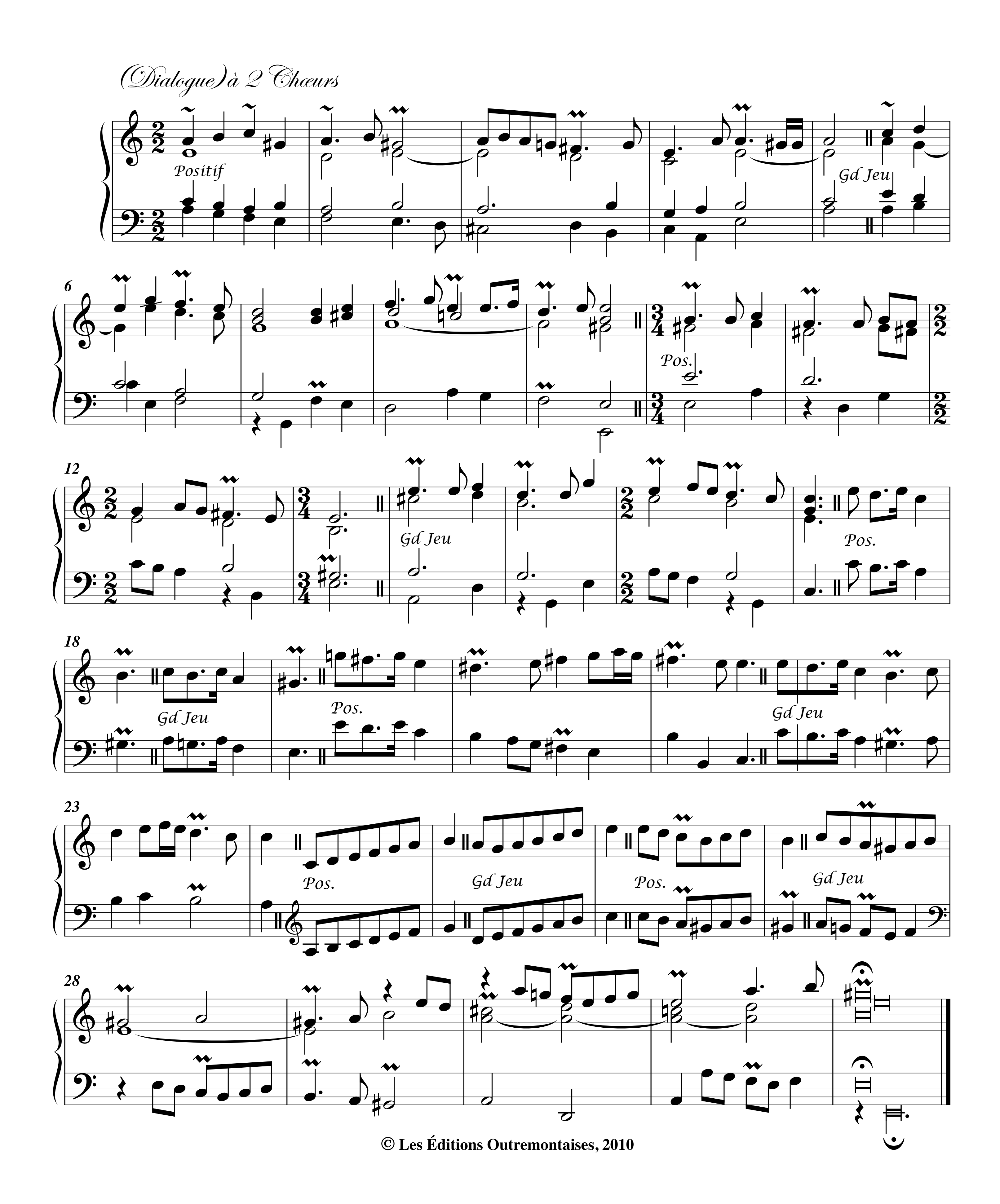

Fugue de Cromatique
Lentement
5
10
14
18
22
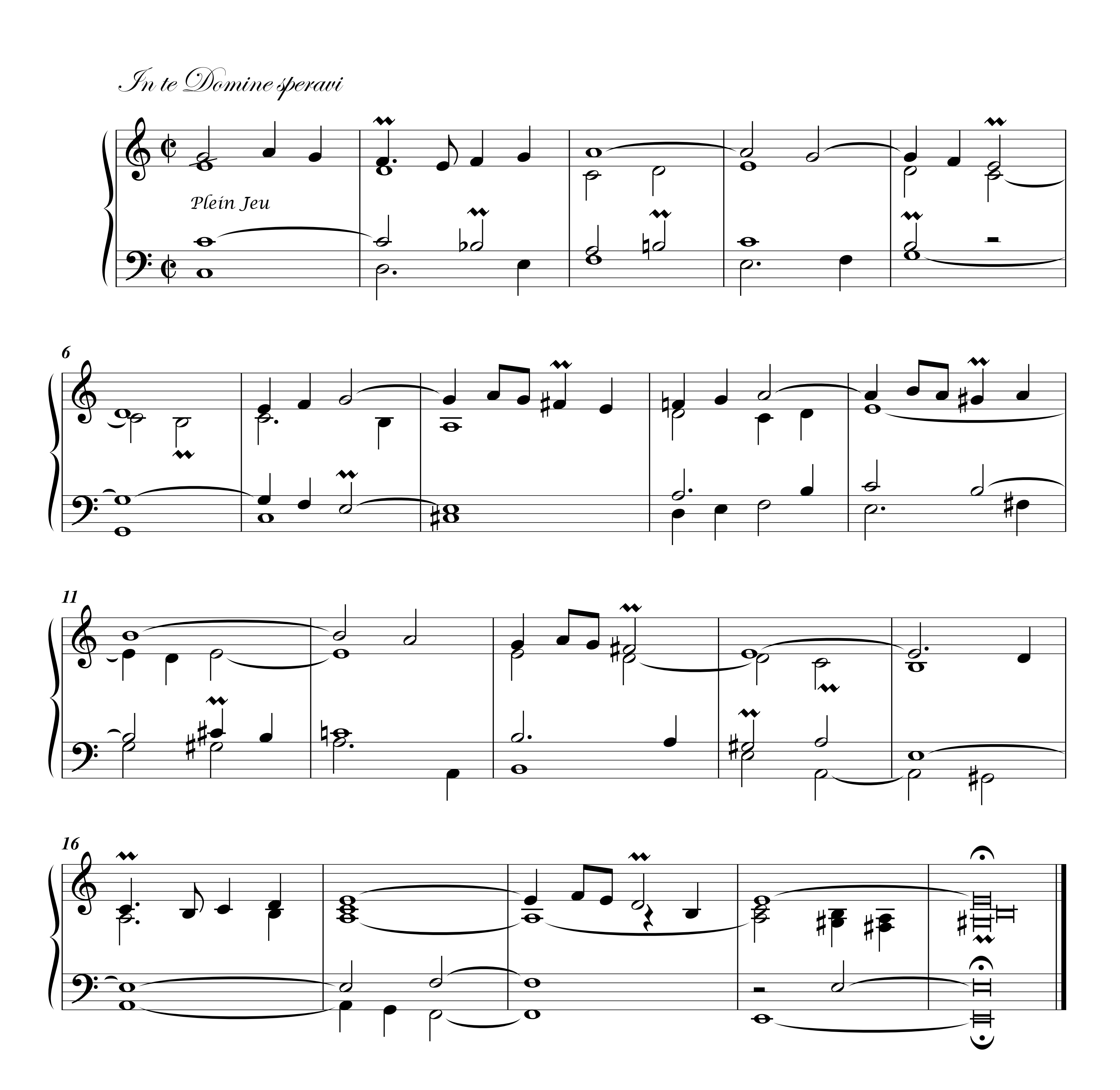

26
Diminution de la Basse
Jeu doux
Tierce
4
7
10

Dialogue de Voix humaine et de Cornet ou de Cromhorne; ou Récit continu de Cromhorne.



(Dialogue) à 2 Chœurs





Fin du second Livre d'Orgue de Nivers

gravé par Goüin.

2010